

About this property:

Beautiful Spacious 3 Bedroom in Littleton Colorado

Sqft:	1812
Bedrooms:	3
Sleeps:	1-4
Floor:	1
Property Type:	Townhouse

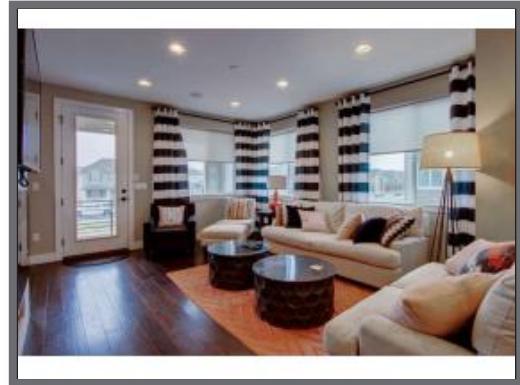

3 bedroom 4 bathroom furnished townhome

1832 square feet

Attached garage

3 stories- Built in 2016

Located centrally between Santa Fe Blvd, and I-25. Easy access to Central Denver, Golden, Centennial, Greenwood Village, Highlands Ranch, Denver Tech Center, Inverness and Cherry Creek.

New hardwood flooring, granite counter tops, and stunning views.

This townhome is in the South Littleton neighborhood in Littleton. Nearby parks include Clarkson Park, Puma Park and Horseshoe Park.

1.2 miles ...

Features & Amenities

Parking:	2 Car attached garage
Pets:	Yes - with restrictions
Workout center:	None
Workspace area:	Desk
Pool:	None
A/C:	Central A/C
Secure access:	Keyed Secure Access
Washer/dryer:	In Unit
Private outdoor space:	Balcony
Near public transport:	Less than 0.25 miles

